MARTHA MY DEAR

Words & Music by John Lennon & Paul McCartney

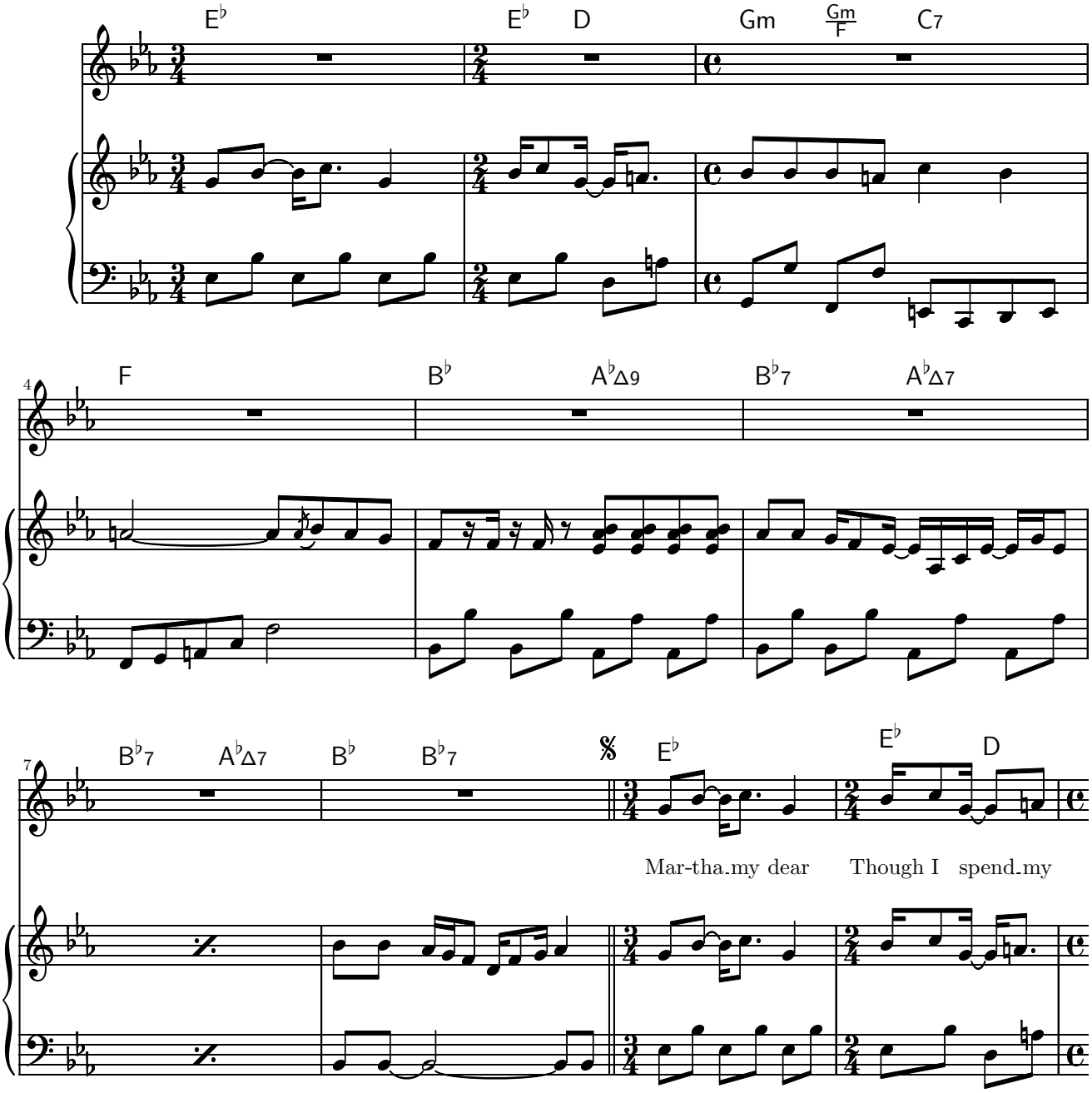

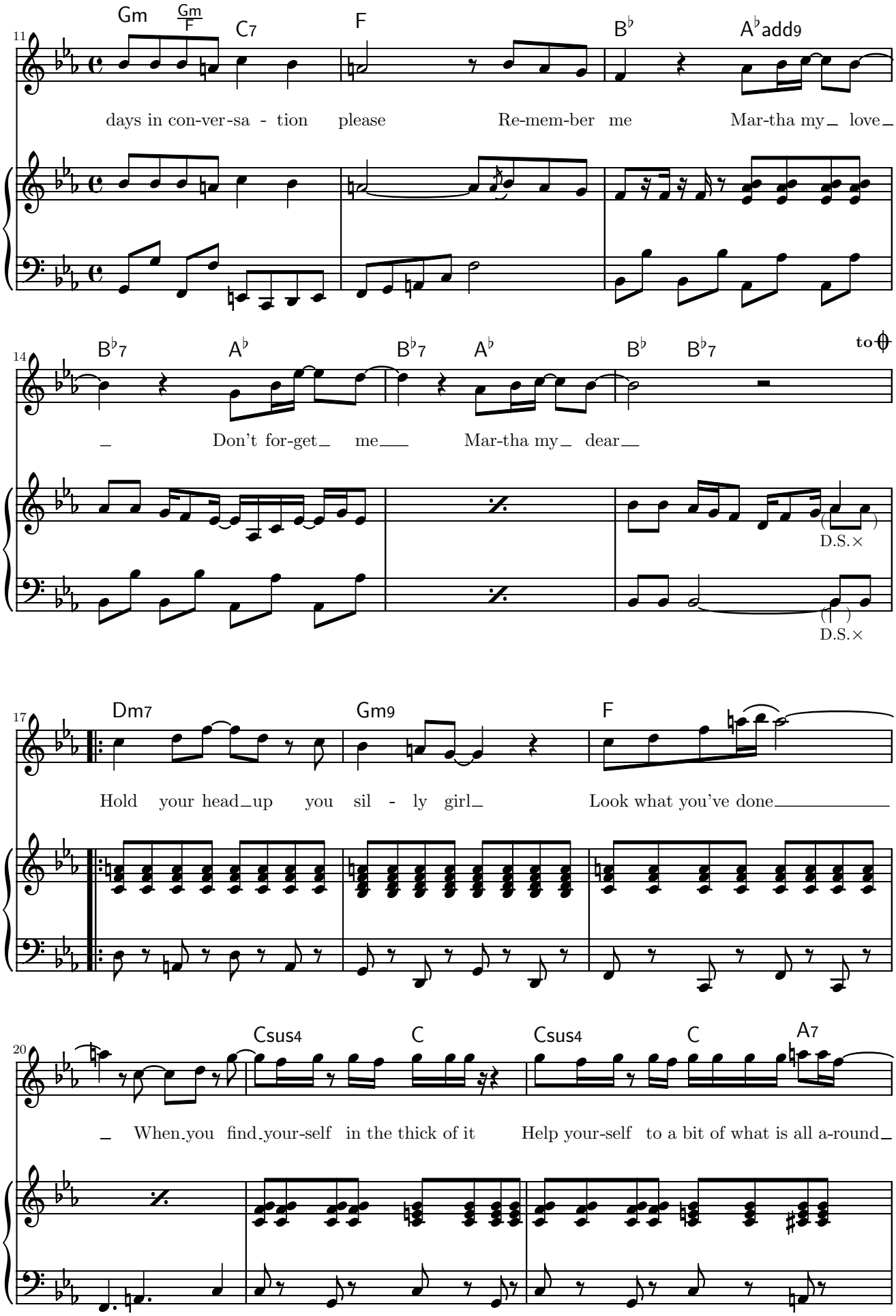
11
Gm
Gm/F
C7
F
B♭
A♭add9
days in con-ver-sa - tion please Re-mem-ber me Mar-tha my love
14
B♭7
A♭
B♭7
A♭
B♭
B♭7
to ⊕
Don't for-get me Mar-tha my dear
D.S.×
D.S.×
17
Dm7
Gm9
F
Hold your head up you sil - ly girl Look what you've done
20
Csus4
C
Csus4
C
A7
When you find your-self in the thick of it Help your-self to a bit of what is all a-round

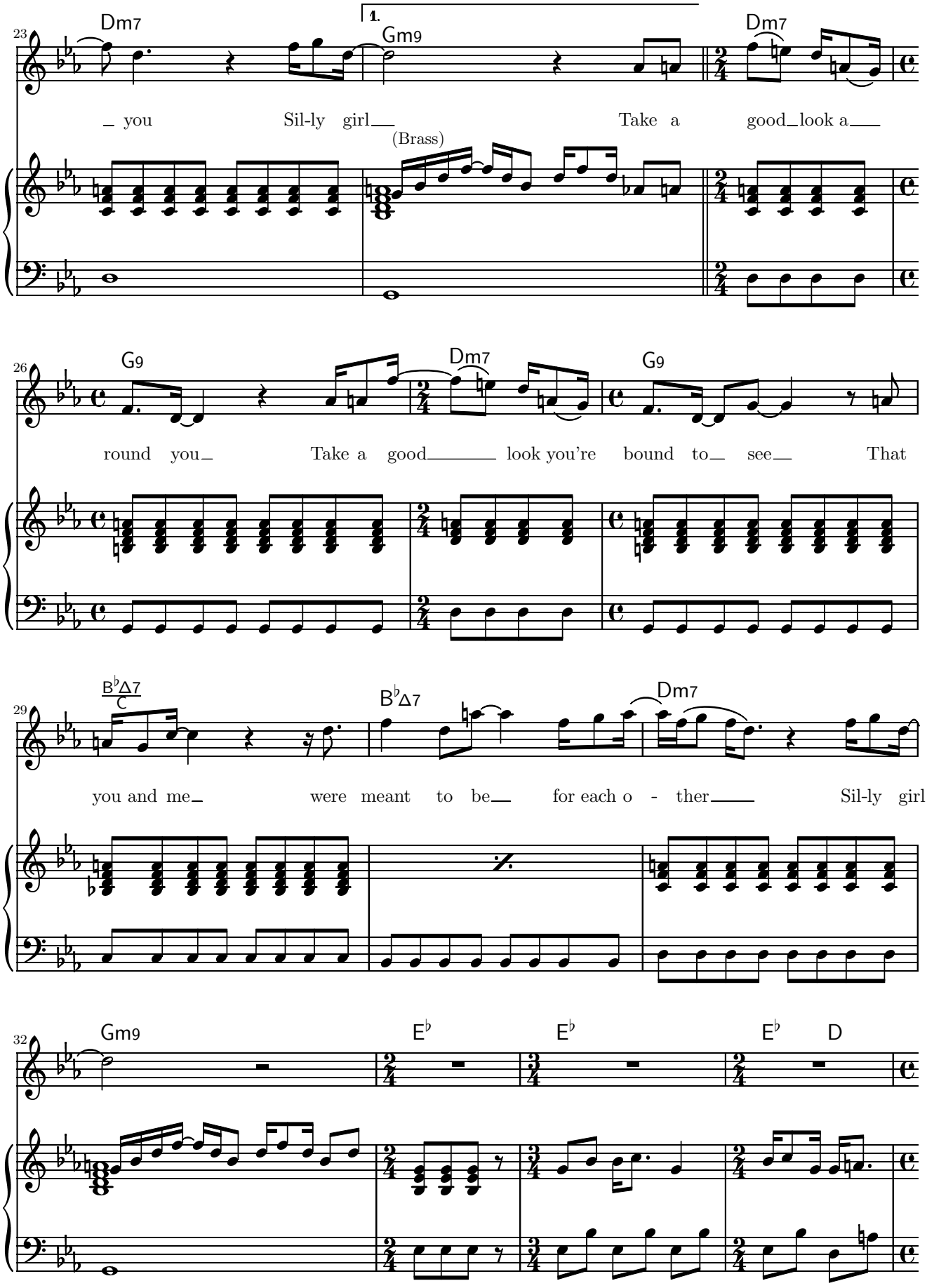
23
Dm7
1.
Gm9
Dm7
you Sil-ly girl Take a good look a
(Brass)
26
G9
Dm7
G9
round you Take a good look you're bound to see That
29
B♭Δ7
C
B♭Δ7
Dm7
you and me were meant to be for each o - ther Sil-ly girl
32
Gm9
E♭
E♭
E♭
D

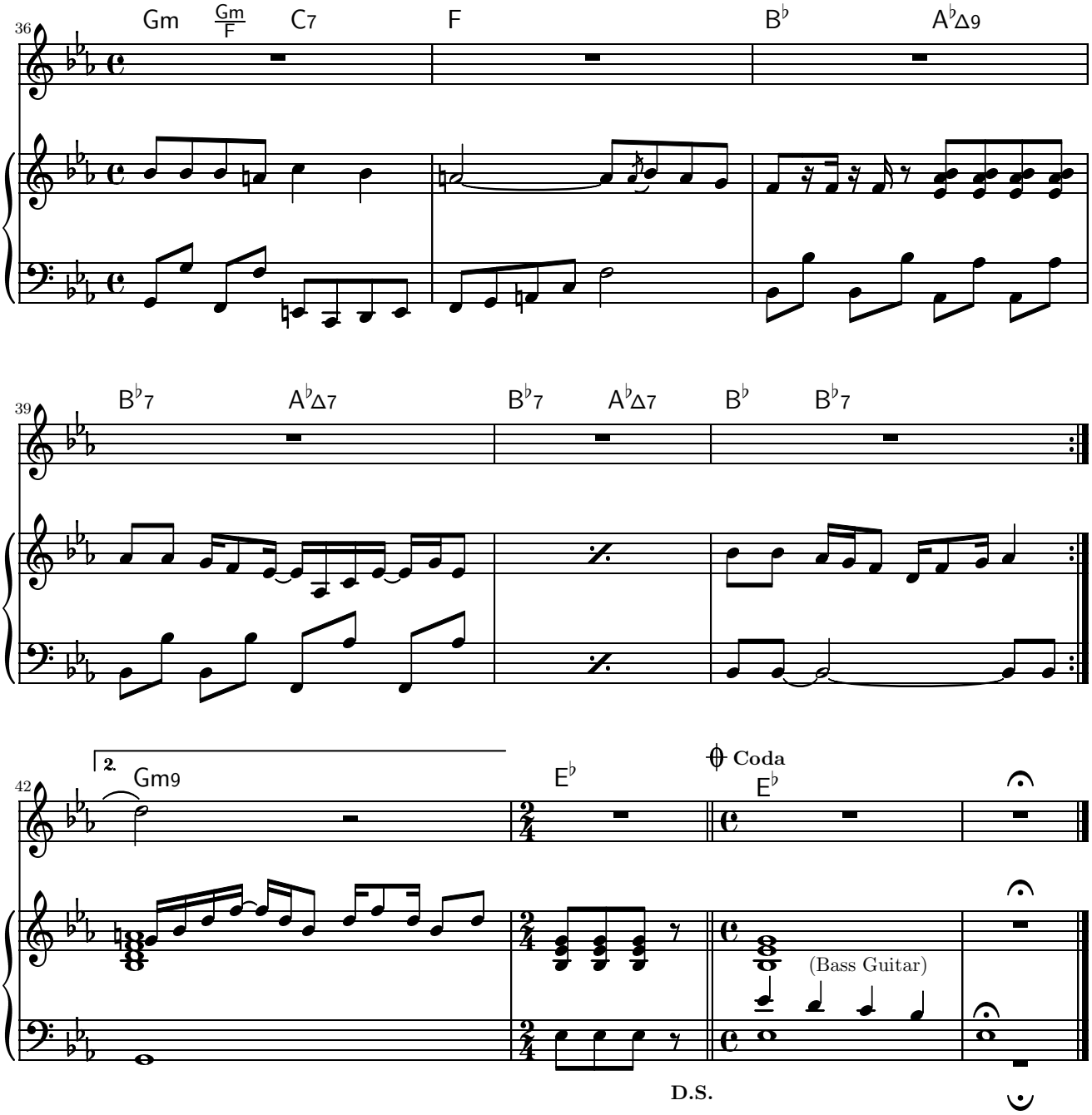

Hold your hand out, you silly girl,
See what you've done.
When you find yourself in the thick of it
Help yourself to a bit of what is all around you,
Silly girl.

Martha my dear,
You have always been my inspiration. Please,
Be good to me, Martha my love.
Don't forget me, Martha my dear.